SELECTION GUIDE
TOUCH LATCHES
MAGNETIC CATCHES
KNUCKLE/ TENSION CATCHES
PUSH KNOB LATCHES
LEVER LATCHES
DRAW LATCHES
SLIDE/ BARREL BOLTS

NON-MAGNETIC TOUCH LATCH MC-28

Latest Info

- One push open/close operation removes the need for handles and pulls.
- Non-magnetic.

SCREW

Remarks
- For overlay door, make a 3 mm gap between door and cabinet frame.

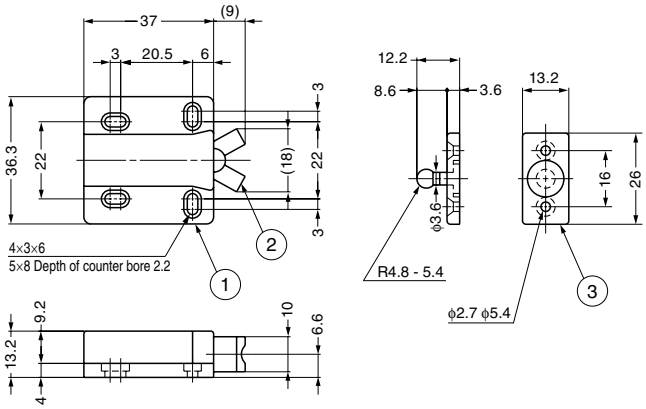

Application Example

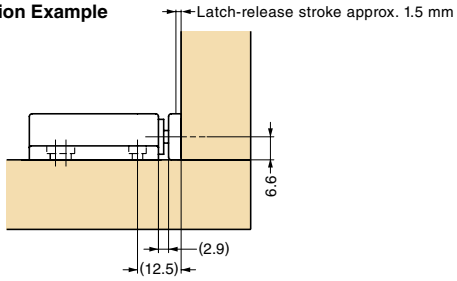

No.	Part Name	Material
①	Body	ABS
②	Arm	Polyacetal (POM)
③	Counter Plate	Polyamide (PA)

Item Code	Item Name	Colour	Retaining Force N	Retaining Force kgf	Weight	Box	Carton
140-059-203	MC-28	Black	29 N	3 kgf	15 g	50 pcs	500 pcs

LAMP NON-MAGNETIC TOUCH LATCH MC-37F

Latest Info

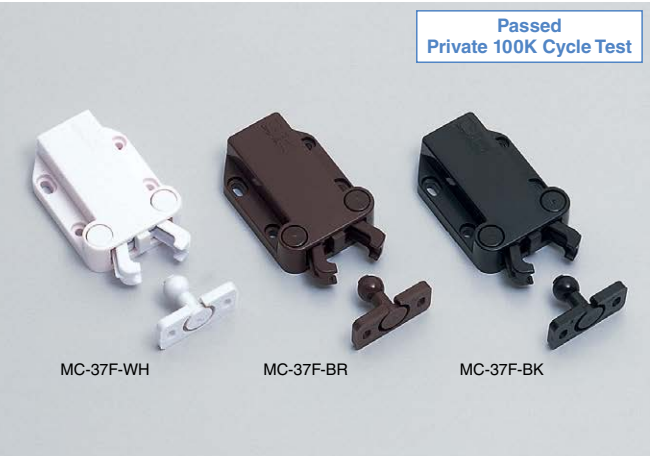

- One push open/close operation removes the need for handles and pulls.
- Counter plate can move within a 3mm diameter area post installation, making adjustment simple.

SCREW

Feature

Parts Included
- Round head wood screw 3.1×13
- Pan head tapping screw 3.5×10

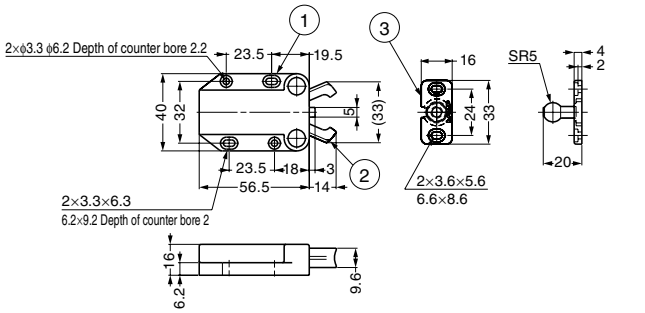

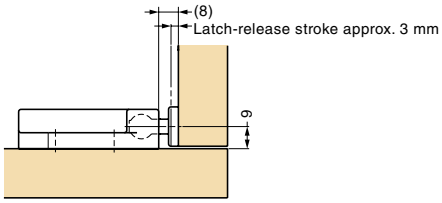

No.	Part Name	Material	Colour
①	Body	ABS	Black, Brown, White
②	Arm	Polyacetal (POM)	Black, Brown, White
③	Counter Plate	Polyamide (PA)	Black, Brown, White

Item Code	Item Name	Colour	Retaining Force N	Retaining Force kgf	Weight	Box	Carton
140-058-064	MC-37F-BK	Black	78 N	8 kgf	24 g	30 pcs	300 pcs
140-058-066	MC-37F-BR	Brown	78 N	8 kgf	24 g	30 pcs	300 pcs
140-058-065	MC-37F-WH	White	78 N	8 kgf	24 g	30 pcs	300 pcs

This information provides a range of quality for the component. It does not ensure the performance or safety of the final product incorporating the component.